Food and Agriculture Organization of the United Nations

Somalia, River Juba and Shabele Flood Extents

Comparison between Gu 2018 & Gu 2020 Seasons

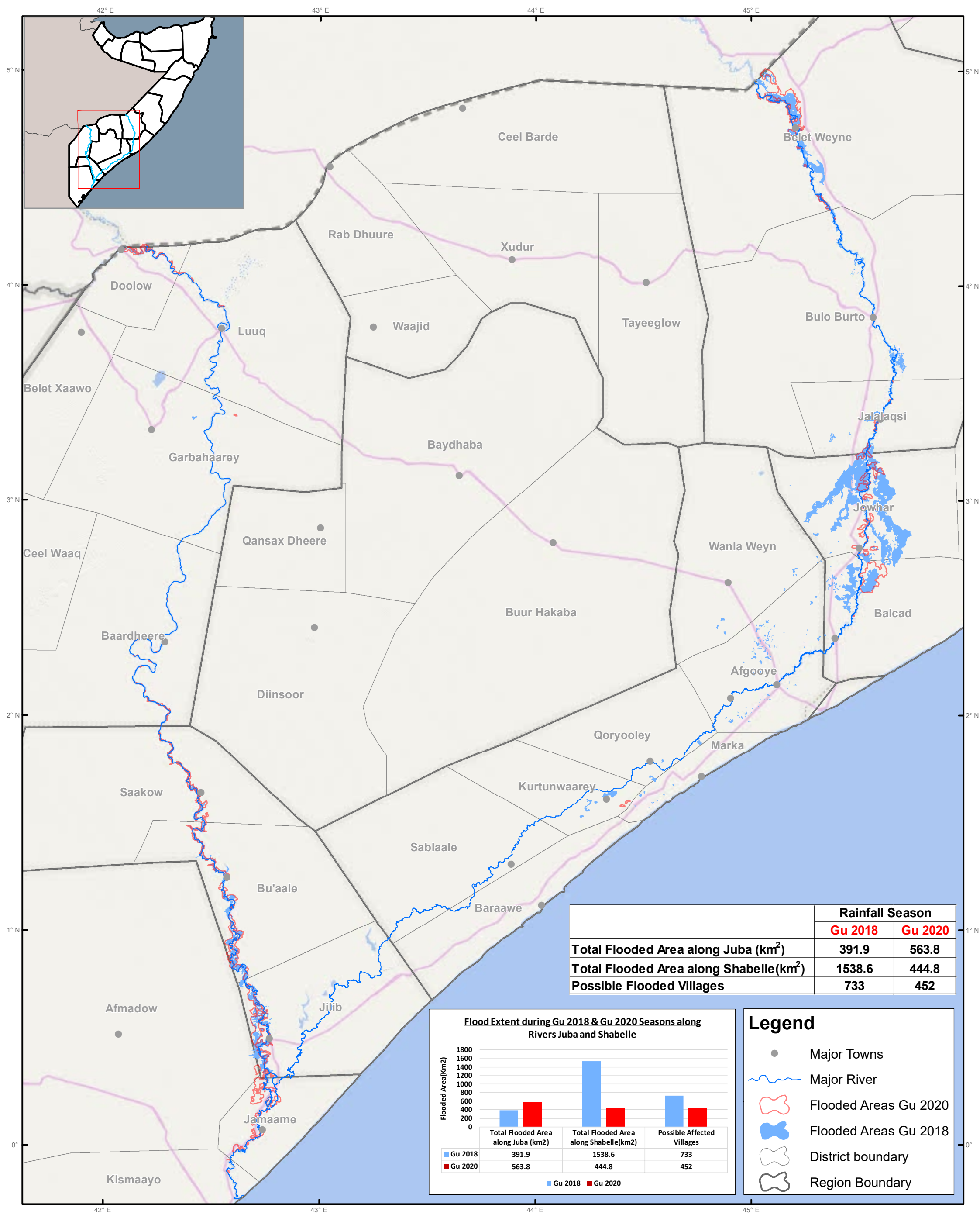

	Rainfall Season	
	Gu 2018	Gu 2020
Total Flooded Area along Juba (km^2)	391.9	563.8
Total Flooded Area along Shabelle(km^2)	1538.6	444.8
Possible Flooded Villages	733	452

Flood Extent during Gu 2018 & Gu 2020 Seasons along Rivers Juba and Shabelle

Flooded Area(Km2): 0, 200, 400, 600, 800, 1000, 1200, 1400, 1600, 1800

	Total Flooded Area along Juba (km2)	Total Flooded Area along Shabelle(km2)	Possible Affected Villages
Gu 2018	391.9	1538.6	733
Gu 2020	563.8	444.8	452

Gu 2018 ■ Gu 2020 ■

Legend

- Major Towns
- Major River
- Flooded Areas Gu 2020
- Flooded Areas Gu 2018
- District boundary
- Region Boundary

SWALIM

Map Ref: SOM_Flooded_Areas_Gu2018_Gu2020_comparison
Map Produced by: The Somalia Water and Land Information Management Project (SWALIM).
SWALIM is a Multi-donor Project Implemented by the United Nations' Food & Agriculture Organization.
For copies of digital data please contact: swalim@fao.org
Map projection: Geographic Coordinates, WGS 84 datum.

0 25 50 100 Km

N

Data Source: FAO
Date Created: 5/22/2020
Contact: swalim@fao.org
Website: www.faoswalim.org

The boundaries and names and the designations used on this map do not imply official endorsement or acceptance by the United Nations.